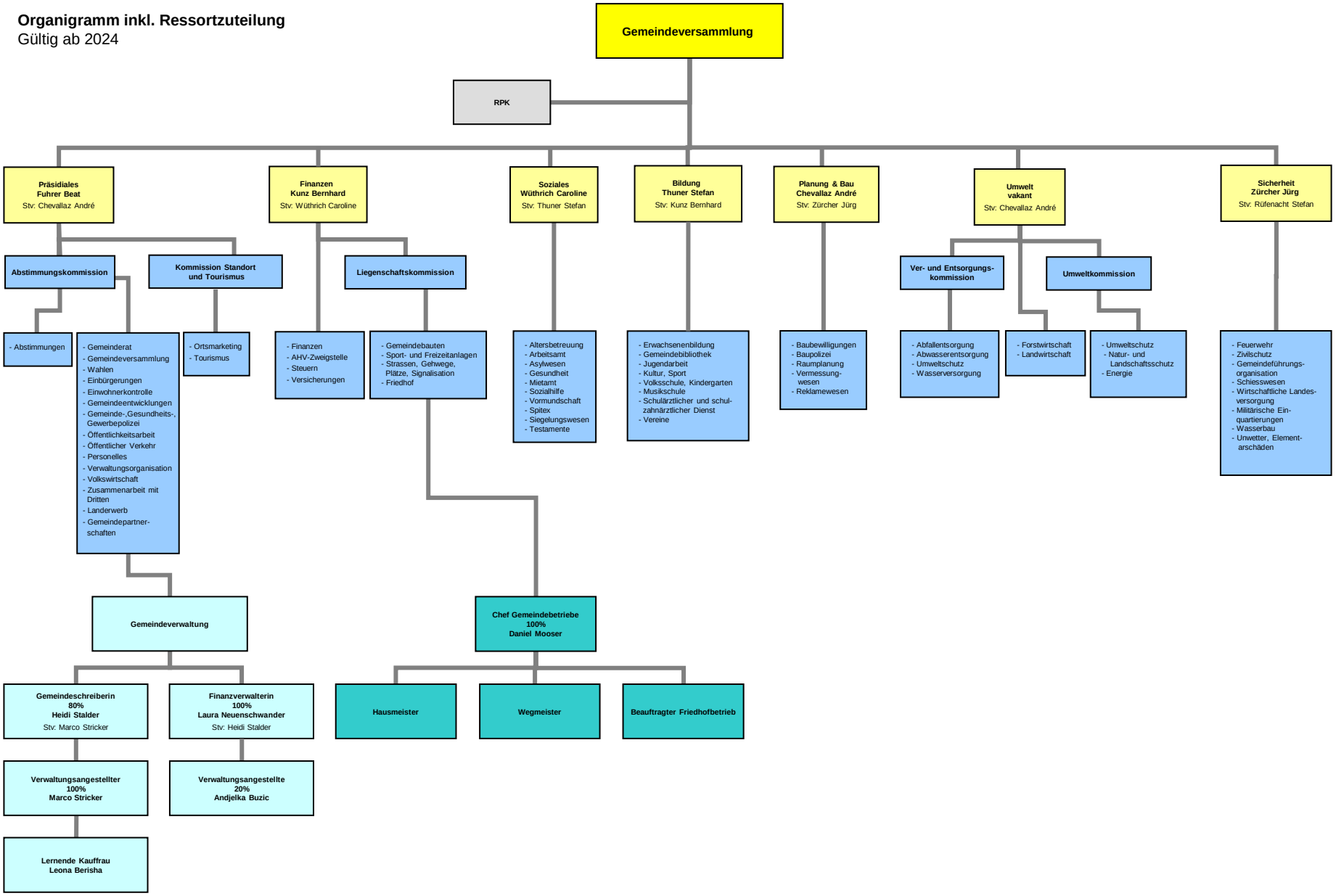Organigramm inkl. Ressortzuteilung
Gültig ab 2024